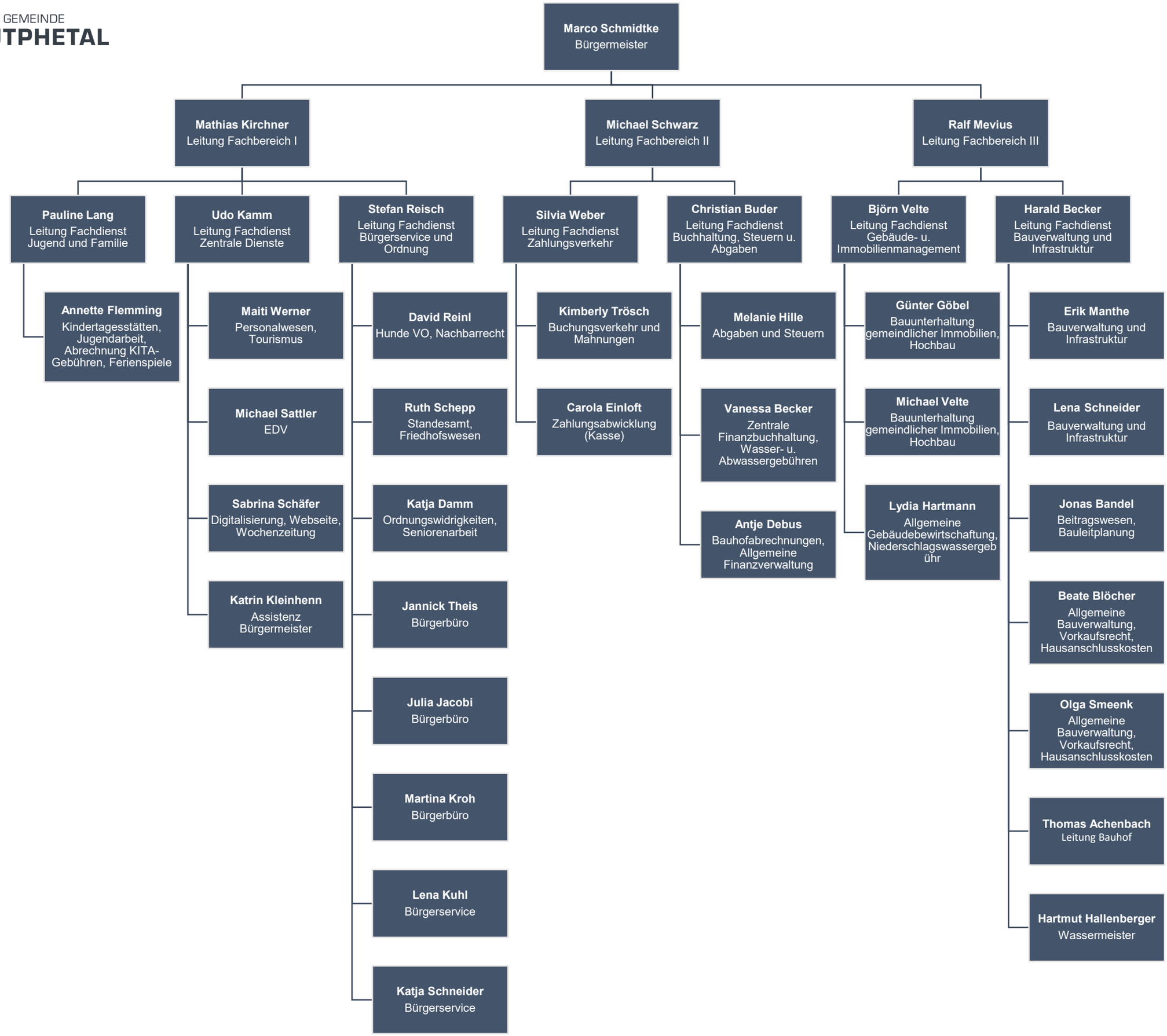UNSERE GEMEINDE
DAUTPHETAL